NOTICE.

The Circulation of the MINER is greater by 500 than that of any paper published in McKean County, outside of Bradford.

The McKean County Miner.

L. ROGERS & SON, Proprietors.

Official Directory.

STATE.

Governor—Robert E. Pattison.
Lieutenant Governor—Chauncey F. Black.
Secretary of Internal Affairs—Thomas J. Stewart.

DISTRICT AND COUNTY

Judge—A. H. Dickson, Coudersport.
Additional Law Judge—Thomas E. Morrison, Smethport.
Members of Assembly—W. Stone Warren.
Sheriff—Wilford B. Parker, Webster.
Commissioners—Jesse Hyde, Smethport; Marcus Wall, Deal, Smethport; Peter Haley, Keating Summit.
County Treasurer—J. Rogers, Smethport.
County Commissioners—John Bligh, Otto; Frank Cummings, Annin; Michael Tate, Clermont.
County Clerk—W. H. Orr, Smethport.
District Attorney—C. M. Hall, Smethport.
Auditors—J. W. Reed, Smethport; E. Fiske, Smethport; Wm. Hooper, Keating.
County Surveyor—W. B. Weeks, Smethport.

BOROUGH OF

Burgess—W. F. Smith.
Justices of the Peace—Robert Faulkner, Wm. Hooper, William Hackett, Duke Shurtleff, John Kline.
Constable—H. H. Hagaman.
School Directors—E. L. Keeney, D. C. Young, T. Edgar Logue, A. W. Mayne, J. Guy Clark, W. D. Gallup.
Collector—Charles Lenhardt.
Assessors—John Hungerford.
Assistant Assessors—D. C. Young, A. B. Hubbard.
Auditors—Wm. B. Gallup, J. Mercury, J. C. Gallup.
Judge of Election—Frank S. Baker.
Inspectors—W. B. Gallup, W. Lenhardt, D. C. Keefe.

Regular Terms of Court—Fourth Monday in February, First Monday and one week after, and Second Monday in December.

Lodge Directory.

F. & A. M.—McKean Lodge No. 308 meets the second and fourth Wednesday evenings of each month at Masonic Hall.
H. KATZ, W. M.
G. W. SMITH, Sec'y.

I. O. O. F.—Smethport Lodge No. 501 meets every Friday evening at 8 o'clock in I. O. O. F. Hall. All sojourning brothers are most cordially invited to meet with us.
WILLIAM HOWELL, N. G.
H. M. CHASE, Sec'y.

I. O. O. F.—Smethport Encampment No. 276 meets the First and Third Wednesdays of each month in I. O. O. F. Hall.
W. A. MCINTOSH, Chief Patriarch.
J. H. TAYE, Scribe.

U. A. M.—McKean Post No. 4 meets every Thursday evening at 7:30 o'clock in the K. of U. W. Hall, Hackett Block.
C. C. SANDY, Adjutant.
H. M. CHASE, Quartermaster.

W. R. C.—Meets Wednesday afternoon at K. of U. W. Hall, Hackett Block.
MRS. CARRIE A. BOLLES, Secretary.
MRS. LIZZIE CHAMBERS, Sec'y.

Knights of the Golden Rule—Meet every Tuesday evening at K. of U. W. Hall.
F. K. THOMAS, Chancellor.

K. of U. W.—Meets at Lodge Room every second, fourth and first Tuesday evenings of each month in the A. O. U. W. Hall, Hackett Block.
CHARLES LEMMERER, M. W.
SHERMAN GORTON, Recorder.

K. of U. W.—Smethport Post No. 83 meets every second and fourth Wednesday evenings of each month in K. of U. W. Hall.
R. I. KNAPP, President.
MISS. M. MCVEIGH, Secretary.

K. O. T. M.—Smethport Tent No. 97 meets every Monday evening at Irwin & Gates' Hall, Keating Summit.
M. H. DARBEE, K. K.
J. F. MERRICK, R. K.

C. M. B. A.—Smethport Branch No. 168 meets second and fourth Wednesday evenings at 8 o'clock, at Hall, Dahoma Block, all sojourning members are cordially invited to attend.
JAS. A. MCKEAN, Rec. Sec'y.

W. C. T. U.—Meets every Friday afternoon at 3 o'clock in the Presbyterian Church. All ladies are cordially invited to attend.
MRS. M. E. RICHMOND, Secretary.

Churches.

Methodist Episcopal—Rev. E. W. Hall, Pastor. Preaching every Sunday morning at 10:30 o'clock, and in the evening at 7:30 o'clock. Class Meeting at 12 m. Sunday School every Sunday afternoon at 2:30 o'clock. Prayer meeting every Tuesday evening at 7:30 o'clock. Young People's meeting every Friday evening at 7:30 o'clock. All are welcome.

Episcopal—Rev. Herbert Shayler, Rector. Services every Sunday at 10:30 a. m. and 7:30 p. m. Additional services at 4 p. m. every fourth Sunday of each month. Holy Communion on the first Sunday of each month at 10:30 a. m. All are welcome.

Presbyterian—Rev. Daniel Steele, Pastor. Preaching every Sunday at 10:30 a. m. and 7:30 p. m. Sunday School at 12 m. Prayer meeting every Thursday evening at 7:30 p. m. All are welcome.

Universalist Church—Rev. J. J. Lewis, Pastor. Preaching every Sunday at 10:30 a. m. and 7:30 p. m. Sunday School at 12 m. Prayer meeting every Thursday evening at 7:30 p. m. All are welcome.

Seventh Day Adventist—Rev. J. J. Lewis, Pastor. Preaching every Saturday at 10:30 a. m. Sunday School at 2:30 p. m. Prayer meeting every Thursday evening at 7:30 p. m. All are welcome.

Catholic Church—Rev. Father Hayes, Pastor. First Mass at 8 o'clock a. m. Second Mass at 10:30 a. m. Vespers at 3 p. m. Sunday School at 2 p. m. All are welcome.

Congregational Church—Rev. J. M. Leet, Pastor. Services every Sunday morning at 10:30 o'clock. Sunday School at 12 m. Young People's Meeting Saturday evening at 7:30 o'clock. Prayer Meeting Tuesday evening at 7:30 o'clock. Gospel Service Wednesday evening at 7:30 o'clock. All are invited.

VOLUME XXX. SMETHPORT PA., FRIDAY, JANUARY 6, 1893. NUMBER 1.

Professional Cards.

Attorneys

R. B. STORE, Notice & Stenographer.

ATTORNEY AT LAW Office: Pompelon Hall, Prather Pa.

J. W. HOUSTON,

ATTORNEY AT LAW and District Attorney of McKean County. Office in the Court House, Smethport, Pa.

DAVID A. BERRY,

ATTORNEY AT LAW, Rooms 1 and 2, Larry & Melvin Block, Bradford Pa.

HERON D. HAMLIN. J. DE BUNKER

HAMLIN & DE BUNKER,

LAW AND LAND OFFICE, Smethport, Pa. Offices: Hamlin & De Bunker, formerly Keating & Co.'s, situated in the counties of McKean, Potter, Cameron, Elk and Clearfield.

Herbert H. Rose,

ATTORNEY AND COUNSELOR. Office over H. Hamlin's Banking Office, Smethport, Pa.

Physicians

DR. L. E. KENNEDY,

ATTORNEY AT LAW AND NOTARY PUBLIC. Legal Business Promptly Attended to. All Collections Remitted Promptly. Office in Hamlin House, Smethport, Pa.

DR. E. E. Reed

ATTORNEY AT LAW AND COUNSELOR AT LAW Office, Minor Block, Church Street, Smethport, Pa.

DR. H. KING, DR. H. MYERS.

ATTORNEY AT LAW. Office, Main Street, Bradford Pa.

DR. WM. WHERITY,

OFFICE OF THE PEACE AND CONVEYANCER for Transfer of Notes or Leases, Collections, Etc. Office in Keating Summit, Pa.

DR. H. L. MAYO,

ATTORNEY AT LAW, Rooms 1 and 2, Larry & Melvin Block, Bradford Pa.

J. DE BUNKER

Physicians

DR. L. M. WOLCOTT,

PHYSICIAN AND SURGEON. Office in K. B. Wolcott House, Main street, Smethport, Pa.

DR. J. E. Reynolds,

OFFICE—Obstetrician and Consulting Physician and Surgeon. Office: Rooms 5 and 6, Hamlin Block, Smethport Pa.

DR. George Hazlett,

PHYSICIAN AND SURGEON. Office in Hamlin Block, Smethport, Pa. Residence, One Square West of Court House.

John Clarke, M. D., C. M.

Graduate of the Royal College of Physicians and Surgeons, Edinburgh, Scotland, and Licentiate of the Royal College of Physicians, London, England. Office and residence, Main street, Smethport, Pa.

Hotels

WRIGHT HOUSE,

Main Street, Smethport, Penna. B. F. Wright, Proprietor.

The Wright House is pleasantly located and has been thoroughly refitted and furnished. The table will be supplied with the best the market affords and the accommodations are all that can be desired. The bar is supplied with the best brands of liquors and cigars.

CHAS. KANE, Proprietor.

Grand Central Hotel,

Main Street, Smethport, Penna. First class in every respect. Rates reasonable.

CHAUTAUQUA HOUSE,

Main street, Smethport, Pa. Daniel Bacon, Proprietor.

THE FLEMING HOTEL,

TWO DOORS SOUTH OF BANK,

KANE - - PA.

The Hotel has been recently refitted and refurnished throughout in the most modern style. Every effort will be made to please the traveling public.

JOHN FLEMING, Proprietor.

THOMPSON HOUSE.

MT. JEWETT PA.

C. D. CAMPBELL, Proprietor.

This house has recently been remodeled and refurnished throughout, and is a first class restaurant in connection. Rates reasonable.

THE - WILLARD - HOTEL,

Nos. 15, 17 and 19 Main Street, BRADFORD, PA.

Rates $1.00 per day. Free Bus to and from all trains.

DOCK MILLS, Proprietor.

Open Day and Night.

FIRST CLASS ROOMS, REASONABLE RATES.

J. F. BURKHOLDER, Prop'r.

BAYER HOUSE

CLERMONT, PA

The house has just been renovated and refurnished. The tables are supplied with the best the market affords and the accommodations are all that can be desired. The bar is supplied with the best brands of liquors and cigars.

CHAS. KANE, Proprietor.

BARBER SHOP

ALFRED STURDIVENT

Would respectfully announce to the patrons of the public generally that he has moved his Barber Shop into the building recently occupied by W. L. Gallup's store Main street where he is prepared to do

SHAVING AND HAIRDRESSING

in the latest style of the art. None but first-class workmen employed.

BATH ROOMS ATTACHED

Palmer & Church,

Livery, Feed and Sale

STABLES.

Largest, Best Equipped and Most Complete Livery Establishment in McKean county.

Prompt attention to orders by wire.

CARTER'S LITTLE LIVER PILLS.

CURE

SICK

HEAD

ACHE

Sick Headache and relieves all the troubles incident to a bilious state of the system, such as Dizziness, Nausea, Drowsiness, Distress after eating, Pain in the Side, &c. While their most remarkable success has been shown in curing

Carter's Little Liver Pills are very small and very easy to take. One or two pills make a dose. They are strictly vegetable and do not gripe or purge, but by their gentle action please all who use them. In vials at 25 cents; five for $1. Sold everywhere, or sent by mail.

CARTER MEDICINE CO. New York.

Small Pill. Small Dose. Small Price.

1893.

Harper's Bazar.

ILLUSTRATED

Harper's Bazar is a journal for the home. It gives the latest and most reliable information about fashions, and each number is full of fashion plates, designs, and patterns which may be relied upon to be exactly as represented. Every effort is made to render it a welcome visitor to the fireside circle, and to make it thoroughly entertaining as well as useful. The fullest stories, among the best of the day, by the most popular writers, are published exclusively in Harper's Bazar. Walter Besant, Walter Pollock, Julian Hawthorne, Rudyard Kipling, Lucy C. Lillie, Clara Louise Burnham, Walter Learned, and many other well-known writers, have stories running in Harper's Bazar. Each number contains many short stories, complete in themselves, and a great deal of miscellaneous matter, including bright and witty paragraphs, anecdotes, etc. The Bazar's weekly supplement of fashion news is a unique and valuable feature, and the numerous illustrations, including the fashion plates, are the finest that can be produced.

HARPER'S PERIODICALS.

Per Year

HARPER'S MAGAZINE $4 00
HARPER'S WEEKLY 4 00
HARPER'S BAZAR 4 00
HARPER'S YOUNG PEOPLE 2 00

Postage free to all subscribers in the United States, Canada, and Mexico.

The Volumes of the Bazar begin with the first issue for January of each year. When no time is mentioned, subscriptions will commence with the number current at the time of receipt of order.

Cloth cases, suitable for binding the weekly numbers of the Bazar, will be sent by mail, postpaid, on receipt of $1 00 each. Title-page and table of contents for each volume sent on application.

Back numbers should be sent by letter. Inquiries concerning matters relating to the Bazar should be addressed to HARPER & BROTHERS, New York.

FIRST-CLASS BLACKSMITHING!

The undersigned has purchased the Smith Shop and tools of Mr. Charles Lenhardt, and is prepared to do first-class blacksmithing in all its branches. Shop on Water street, first door south of Main street. Horseshoeing a specialty.

HORSESHOEING.

SLEIGHS.

Can Cure a Ordinary Lameness in a Horse a Foot and Less.

EMIL THAMM,

Manufacturer of

CIGARS

And Dealer in

CHEWING AND SMOKING TOBACCO

PIPES ETC.

49 MAI STREET,

SMETHPORT PA

Next door to Gallup's Drug Store. June 15-6m

"MOTHERS' FRIEND"

MAKES CHILD BIRTH EASY.

Colvin, La., Dec. 2, 1886.—My wife used MOTHER'S FRIEND before her third confinement, and says she would not be without it for hundreds of dollars.

DOCK MILLS.

Sent by express on receipt of price, $1.50 per bot. tle. Book "To Mothers," mailed free.

BRADFIELD REGULATOR CO., ATLANTA, GA.

A. B. ARMSTRONG.

PATENTS.

AMERICAN AND FOREIGN

TRADE-MARKS,

COPY RIGHTS,

LABELS AND DESIGNS,

SPECIFICATIONS AND INTERFERENCES A SPECIALTY.

EVART & APPLEMAN

Attorneys-at-Law.

318 F Street, N. W. P. O. Box 35.

WASHINGTON, D. C.

Nothing On Earth Will

MAKE HENS LAY

LIKE

Sheridan's Condition Powder!

KEEPS YOUR CHICKENS

Strong and Healthy. Prevents all Diseases.

Good for Moulting Hens.

SERMON

Preached at the Consecration of St. Luke's Church, Smethport, Pa., by the Rev. Marison Sykleby, Rector of Emmanuel Church, Allegheny, Pa.

Text. Exodus xl. 9th v.

There are thoughts suggested by this text—which cannot have come into all our minds and to which it seems natural to give expression. First of all, the fitness of our surroundings to the service itself, must be felt by everyone. These walls of solid masonry and the costly furnishings of this church for God's worship, the Altar where the perpetual memory of the sacrifice of the Cross is to be made, standing out as it should, the very heart and center of our worship, the Lectern and Pulpit and Font, the Organ and Choir, with all the care carried out in the smallest details of the sanctuary, satisfy the demands both of religious feelings and good taste. They are in harmony with the stately words of the consecration Psalm, "The earth is the Lord's and the fullness thereof." Such a church is the proper home of Liturgical worship.

But this expression of the spirit which refuses to offer unto the Lord of that which cost us nothing. We cannot but feel that it must have its power over the minds of the people who use it and among whom it stands. It gives dignity to the position of church users and outward support to the claims which they make for the church itself. Then again the fact that this building is born of the gift of one devout and generous layman of the parish a free-will offering for God's glory and a grateful acknowledgment of what the church has done for him, is a thing which cannot but be present to all our minds. And as the prayers and alms of Cornelius went up before God for a memorial and returned in abundant spiritual blessing, so may it be with the gifts of him, who like David will not offer unto the Lord his God of that which is nought while the ark of God abideth in curtains."

Nor must we forget the fact, so rare in our experience that in the town of 1,500 souls the church stands forward as in numbers and position, one of the largest and finest edifices. Here were almost unknown people, the county seat south of the Alleghenies as her communicants with its population as her communicants. Such results bear strong testimony to the faithfulness and zeal on the part of the late lamented priest who has so long served this congregation. He would be the first to say, "Not unto us, not unto us, but unto God give the praise." It remains for us to render "honour to whom honour is due" and it is but right that such acknowledgment should be made of his share in the work.

Now the less it is to the praise of the people that they have been so willing to be taught and led, and that such abundant fruits are manifest in these gifts for their service and in the reverence of their worship.

Very highly do I esteem the undeserved honor of being chosen to speak to you on the first message from this place and try to set forth the meaning of what we do to-day. For this purpose I have chosen the words of God to Moses at the burning bush. "Draw not nigh hither. Put off thy shoes from off thy feet, for the place whereon thou standest is holy ground."—Exodus III. 5.

You are familiar with the fable with its own, some these words as the ruling of the Old Testament and the Jewish religion in its earlier stages. One great purpose of that system was to make strong and deep the sense of separation between God and man, the result of sin. It placed in constant contrast God's holiness and man's guilt. Every formal approach to Him had to be made with an offering in the hand with careful bodily purification and through appointed persons. Yet it was never meant to be a permanent state of things. It was only imposed, as the Apostle says, "until the time of reformation" when free and unrestricted communion should be made plain, and a new and blessed approach their Maker and Redeemer. The difference in spirit with clear understanding of their true relation to Him. Just as a wise parent will often forbid his child to touch or use what he cannot as yet be safely trusted with, for the very object of preparing him for its free use when older, and kept his people for a time, at a distance as it were that the freest filial intercourse might be brought about.

So under the Gospel we find Him speaking to us in wholly different tones. For now the veil is rent and the door of the way is has been opened and the complete revelation of free forgiveness made known. Therefore we hear those words of comfort, comfortable words for our hearts, "Come unto me all ye that are weary and heavy laden and I will give you rest." "Him that cometh unto me I will in no wise cast out." Through Him says St. Paul we both have access by one spirit to the Father."

But shall we say that because the *meaning* of the words with drawn from them *form* of the command. Put off thy shoes from off thy feet," has no meaning for us? So far is this from being true that the spirit of the command is an essential part of the religion of the New Testament as of the Old, for the *fact* upon which the command was based is just as true now as then. The ground where on thou standest is holy ground." In truth, it is only when we have learned obedience to the spirit of the command that the prohibition is for us withdrawn. We have been taught how we may, the sinful still rightfully come into our Father's presence. We are permitted to come freely but still we must put off from shoes from off our feet, we must come in the same reverent spirit, as of old the Lord's own words "swear not at all neither by Heaven for it is God's throne, neither by the earth for it is His footstool" "Be not high-minded but fear," says St. Paul. And again "Let us have grace whereby we may serve God with godly reverence and fear, for our God is a consuming fire." The facts upon which the command to Moses was based, God's holiness and man's sin are not changed, but only our relation to those facts. So, the spirit enjoined remains as necessary under the Gospel as under Judaism. Once man was forbidden to draw near because the ground was holy. Now he is bidden to come with full assurance of faith; but still the ground is holy where God's presence is manifested. The lessons then to be drawn from the material things by

I. The hallowing of material things by God's Presence

II. The consequent duty of religious and reverence.

The hallowing of material things by God's Presence.

Here we meet at once with a common objection to the very idea of the greater holiness of one place or thing above another. It is ingrained in many religious minds that it is a remnant of Judaism or of Mediæval superstition, and so they look upon the consecration of churches and of instruments of Divine service as opposed to the spirit of the Gospel. *Holiness*, (to consecrate means to make holy) they argue, belongs to character. Its very essence is separation from defilement. As we commonly consider it, it is more than purity which is freedom from admixture, more than innocence which is merely ignorance of evil. Holiness supposes contact with sin, yet conscientious opposition to it. And now, it is asked, can all the solemn rites which have been celebrated here, make any change in Altar Font or Sacred Vessel? make this stone and timber in any way different from what they were? How can you *consecrate* them? But this objection to the reality of consecration arises from forgetfulness of the original meaning of the word "Holy." Scholars tell us that in the first place it meant simply the setting apart either of persons or things for Divine service. It had respect to use rather than character. And it is one of the plainest facts in the Bible that it is so applied throughout. We read of holy garments, holy vessels, holy days, as well as holy persons and holy places. They are so called because of the use to which they are devoted; and thus it was that whatever was in any way associated with God's service, partook of His character. As that character became more and more fully revealed to His people, and they began to realize His hatred of sin in every form, His spotless righteousness and perfect truth, the word "Holy" obtained a wider and fuller meaning, until finally it comes to mean what it does and is to us, that is to say absolute separation from sin and defilement in the highest nature. But it was not so at first, and it is still constantly used in its original significance of "separation" simply. It may be rightfully applied either to persons or things. In the one case it is essential or inherent, in the other, it is ceremonial or relative. But always it keeps this force of its primitive meaning, setting apart from common uses and from defilement.

Nor are we to conclude from all this that the idea of consecration of material things is nothing more than an effort of the imagination, or an indulgence of poetic fancy. It is the carrying out into the sphere of religion one of the deepest, seated instincts of our nature. In spite of all the prevailing dislike to the holding of places and things for Divine service as we have seen it here to-day, we do make all sorts of distinctions of our own in these very matters. The most rigid Puritan who persists in wearing his hat in the house of God, who refuses to kneel at the chancel rail and scorns all signs of outward reverence, will nevertheless think with tender reverence of a dear one of wife or child, and will be very sure to keep by the sight of some token which calls up the image of those who are lost to sight. He cannot keep down the swelling of his heart as he handles the sacred bible, the gift of father or mother or loved friend. There is a dignity in the position of church users and outward support to the claims which they make for the church itself when again the fact that this building is the gift of one devout and generous layman of the parish a free-will offering for God's glory and a grateful acknowledgment of what the church has done for him, is a thing which cannot but be present to all our minds. And as the prayers and alms of Cornelius went up before God for a memorial and returned in abundant spiritual blessing, so may it be with the gifts of him, who like David will not offer unto the Lord his God of that which is nought while the ark of God abideth in curtains."

Nor must we forget the fact, so rare in our experience that in the town of 1,500 souls the church stands forward as in numbers and position, one of the largest and finest edifices. Here were almost unknown people, the county seat south of the Alleghenies as her communicants with its population as her communicants. Such results bear strong testimony to the faithfulness and zeal on the part of the late lamented priest who has so long served this congregation. He would be the first to say, "Not unto us, not unto us, but unto God give the praise." It remains for us to render "honour to whom honour is due" and it is but right that such acknowledgment should be made of his share in the work.

Now the less it is to the praise of the people that they have been so willing to be taught and led, and that such abundant fruits are manifest in these gifts for their service and in the reverence of their worship.

Very highly do I esteem the undeserved honor of being chosen to speak to you on the first message from this place and try to set forth the meaning of what we do to-day. For this purpose I have chosen the words of God to Moses at the burning bush. "Draw not nigh hither. Put off thy shoes from off thy feet, for the place whereon thou standest is holy ground."—Exodus III. 5.

You are familiar with the fable with its own, some these words as the ruling of the Old Testament and the Jewish religion in its earlier stages. One great purpose of that system was to make strong and deep the sense of separation between God and man, the result of sin. It placed in constant contrast God's holiness and man's guilt. Every formal approach to Him had to be made with an offering in the hand with careful bodily purification and through appointed persons. Yet it was never meant to be a permanent state of things. It was only imposed, as the Apostle says, "until the time of reformation" when free and unrestricted communion should be made plain, and a new and blessed approach their Maker and Redeemer. The difference in spirit with clear understanding of their true relation to Him. Just as a wise parent will often forbid his child to touch or use what he cannot as yet be safely trusted with, for the very object of preparing him for its free use when older, and kept his people for a time, at a distance as it were that the freest filial intercourse might be brought about.

So under the Gospel we find Him speaking to us in wholly different tones. For now the veil is rent and the door of the way is has been opened and the complete revelation of free forgiveness made known. Therefore we hear those words of comfort, comfortable words for our hearts, "Come unto me all ye that are weary and heavy laden and I will give you rest." "Him that cometh unto me I will in no wise cast out." Through Him says St. Paul we both have access by one spirit to the Father."

But shall we say that because the *meaning* of the words with drawn from them *form* of the command. Put off thy shoes from off thy feet," has no meaning for us? So far is this from being true that the spirit of the command is an essential part of the religion of the New Testament as of the Old, for the *fact* upon which the command was based is just as true now as then. The ground where on thou standest is holy ground." In truth, it is only when we have learned obedience to the spirit of the command that the prohibition is for us withdrawn. We have been taught how we may, the sinful still rightfully come into our Father's presence. We are permitted to come freely but still we must put off from shoes from off our feet, we must come in the same reverent spirit, as of old the Lord's own words "swear not at all neither by Heaven for it is God's throne, neither by the earth for it is His footstool" "Be not high-minded but fear," says St. Paul. And again "Let us have grace whereby we may serve God with godly reverence and fear, for our God is a consuming fire." The facts upon which the command to Moses was based, God's holiness and man's sin are not changed, but only our relation to those facts. So, the spirit enjoined remains as necessary under the Gospel as under Judaism. Once man was forbidden to draw near because the ground was holy. Now he is bidden to come with full assurance of faith; but still the ground is holy where God's presence is manifested. The lessons then to be drawn from the material things by

I. The hallowing of material things by God's Presence

II. The consequent duty of religious and reverence.

The hallowing of material things by God's Presence.

Here we meet at once with a common objection to the very idea of the greater holiness of one place or thing above another. It is ingrained in many religious minds that it is a remnant of Judaism or of Mediæval superstition, and so they look upon the consecration of churches and of instruments of Divine service as opposed to the spirit of the Gospel. *Holiness*, (to consecrate means to make holy) they argue, belongs to character. Its very essence is separation from defilement. As we commonly consider it, it is more than purity which is freedom from admixture, more than innocence which is merely ignorance of evil. Holiness supposes contact with sin, yet conscientious opposition to it. And now, it is asked, can all the solemn rites which have been celebrated here, make any change in Altar Font or Sacred Vessel? make this stone and timber in any way different from what they were? How can you *consecrate* them? But this objection to the reality of consecration arises from forgetfulness of the original meaning of the word "Holy." Scholars tell us that in the first place it meant simply the setting apart either of persons or things for Divine service. It had respect to use rather than character. And it is one of the plainest facts in the Bible that it is so applied throughout. We read of holy garments, holy vessels, holy days, as well as holy persons and holy places. They are so called because of the use to which they are devoted; and thus it was that whatever was in any way associated with God's service, partook of His character. As that character became more and more fully revealed to His people, and they began to realize His hatred of sin in every form, His spotless righteousness and warmth or protection from the weather, but for convenience in walking and for cleanliness. These were removed on coming to a house. Just as we take off our outer wraps and head covering, and out of respect to the host and his guests. The spirit of the command then is that Moses must show the same deference in drawing near to Jehovah's presence as he would show in drawing near to an earthly ruler. In this form again we feel at once that the outward act also symbolizes and takes for granted something inward, and that is the proper spiritual attitude of reverence, the proper spiritual attitude of expectation of the Divine Message. Of outward attention to the outward bodily duty inward attitude, the outward bodily preparation was the necessary accompaniment. Religious reverence includes both. Body and spirit act and react upon one another, here as elsewhere. We allow in the ordinary affairs of life. You could not be persuaded that one was doing you well who in his outward bearing violated all the laws of social courtesy. He will plead in vain that his feeling for you was all right, but that he could not be persuaded that one was courteous who did not show it in his outward bearing. Indeed into the spirit is so much affected by the outward that it is the task of God himself in the presence of our Blessed Lord and of the Holy Angels hovering around that gives new meaning and excellence to the outward and visible sign of an inward and spiritual grace.

Now we have only to carry this same principle into the domain of religion where most of all it belongs, to get the ground and reason of the connection we find between material things and God's service. Only let it be the task of God himself in the present and the Jewish religion in its earlier stages. One great purpose of that system was to make strong and deep the sense of separation between God and man, the result of sin. It placed in constant contrast God's holiness and man's guilt. Every formal approach to Him had to be made with an offering in the hand with careful bodily purification and through appointed persons. Yet it was never meant to be a permanent state of things. It was only imposed, as the Apostle says, "until the time of reformation" when free and unrestricted communion should be made plain, and a new and blessed approach their Maker and Redeemer. The difference in spirit with clear understanding of their true relation to Him. Just as a wise parent will often forbid his child to touch or use what he cannot as yet be safely trusted with, for the very object of preparing him for its free use when older, and kept his people for a time, at a distance as it were that the freest filial intercourse might be brought about.

So under the Gospel we find Him speaking to us in wholly different tones. For now the veil is rent and the door of the way is has been opened and the complete revelation of free forgiveness made known. Therefore we hear those words of comfort, comfortable words for our hearts, "Come unto me all ye that are weary and heavy laden and I will give you rest." "Him that cometh unto me I will in no wise cast out." Through Him says St. Paul we both have access by one spirit to the Father."

But shall we say that because the *meaning* of the words with drawn from them *form* of the command. Put off thy shoes from off thy feet," has no meaning for us? So far is this from being true that the spirit of the command is an essential part of the religion of the New Testament as of the Old, for the *fact* upon which the command was based is just as true now as then. The ground where on thou standest is holy ground." In truth, it is only when we have learned obedience to the spirit of the command that the prohibition is for us withdrawn. We have been taught how we may, the sinful still rightfully come into our Father's presence. We are permitted to come freely but still we must put off from shoes from off our feet, we must come in the same reverent spirit, as of old the Lord's own words "swear not at all neither by Heaven for it is God's throne, neither by the earth for it is His footstool" "Be not high-minded but fear," says St. Paul. And again "Let us have grace whereby we may serve God with godly reverence and fear, for our God is a consuming fire." The facts upon which the command to Moses was based, God's holiness and man's sin are not changed, but only our relation to those facts. So, the spirit enjoined remains as necessary under the Gospel as under Judaism. Once man was forbidden to draw near because the ground was holy. Now he is bidden to come with full assurance of faith; but still the ground is holy where God's presence is manifested. The lessons then to be drawn from the material things by

I. The hallowing of material things by God's Presence

II. The consequent duty of religious and reverence.

The hallowing of material things by God's Presence.

Here we meet at once with a common objection to the very idea of the greater holiness of one place or thing above another. It is ingrained in many religious minds that it is a remnant of Judaism or of Mediæval superstition, and so they look upon the consecration of churches and of instruments of Divine service as opposed to the spirit of the Gospel. *Holiness*, (to consecrate means to make holy) they argue, belongs to character. Its very essence is separation from defilement. As we commonly consider it, it is more than purity which is freedom from admixture, more than innocence which is merely ignorance of evil. Holiness supposes contact with sin, yet conscientious opposition to it. And now, it is asked, can all the solemn rites which have been celebrated here, make any change in Altar Font or Sacred Vessel? make this stone and timber in any way different from what they were? How can you *consecrate* them? But this objection to the reality of consecration arises from forgetfulness of the original meaning of the word "Holy." Scholars tell us that in the first place it meant simply the setting apart either of persons or things for Divine service. It had respect to use rather than character. And it is one of the plainest facts in the Bible that it is so applied throughout. We read of holy garments, holy vessels, holy days, as well as holy persons and holy places. They are so called because of the use to which they are devoted; and thus it was that whatever was in any way associated with God's service, partook of His character. As that character became more and more fully revealed to His people, and they began to realize His hatred of sin in every form, His spotless righteousness and

who are brought to Baptism, and to consecrate it stands to us as a witness of His promise and the principle of our calling. Here from Lectern and Pulpit we listen to the message of the Gospel and the Lesson of Christian duty and we feel that they would be profaned if devoted to any purpose less sacred. Here we join with our brethren in the fifth the most common worship with the one and only true God the Heavenly Throne which proclaims the presence of the upper Sanctuary. And so we feel as we think about such things we can never come within these walls without feeling as I only can do in some degree, that we are in the House of God, the very gate of Heaven. Observe it is not simply a pious imagination that we are indulging in as if it were a mere conception by us of a sacred world and worship that results thereby in a great glory and a grateful acknowledgment of what the church has done for him, is a thing which cannot but be present to all our minds. And as the prayers and alms of Cornelius went up before God for a memorial and returned in abundant spiritual blessing, so may it be with the gifts of him, who like David will not offer unto the Lord his God of that which is nought while the ark of God abideth in curtains."

Nor must we forget the fact, so rare in our experience that in the town of 1,500 souls the church stands forward as in numbers and position, one of the largest and finest edifices. Here were almost unknown people, the county seat south of the Alleghenies as her communicants with its population as her communicants. Such results bear strong testimony to the faithfulness and zeal on the part of the late lamented priest who has so long served this congregation. He would be the first to say, "Not unto us, not unto us, but unto God give the praise." It remains for us to render "honour to whom honour is due" and it is but right that such acknowledgment should be made of his share in the work.

Now the less it is to the praise of the people that they have been so willing to be taught and led, and that such abundant fruits are manifest in these gifts for their service and in the reverence of their worship.

Very highly do I esteem the undeserved honor of being chosen to speak to you on the first message from this place and try to set forth the meaning of what we do to-day. For this purpose I have chosen the words of God to Moses at the burning bush. "Draw not nigh hither. Put off thy shoes from off thy feet, for the place whereon thou standest is holy ground."—Exodus III. 5.

You are familiar with the fable with its own, some these words as the ruling of the Old Testament and the Jewish religion in its earlier stages. One great purpose of that system was to make strong and deep the sense of separation between God and man, the result of sin. It placed in constant contrast God's holiness and man's guilt. Every formal approach to Him had to be made with an offering in the hand with careful bodily purification and through appointed persons. Yet it was never meant to be a permanent state of things. It was only imposed, as the Apostle says, "until the time of reformation" when free and unrestricted communion should be made plain, and a new and blessed approach their Maker and Redeemer. The difference in spirit with clear understanding of their true relation to Him. Just as a wise parent will often forbid his child to touch or use what he cannot as yet be safely trusted with, for the very object of preparing him for its free use when older, and kept his people for a time, at a distance as it were that the freest filial intercourse might be brought about.

So under the Gospel we find Him speaking to us in wholly different tones. For now the veil is rent and the door of the way is has been opened and the complete revelation of free forgiveness made known. Therefore we hear those words of comfort, comfortable words for our hearts, "Come unto me all ye that are weary and heavy laden and I will give you rest." "Him that cometh unto me I will in no wise cast out." Through Him says St. Paul we both have access by one spirit to the Father."

But shall we say that because the *meaning* of the words with drawn from them *form* of the command. Put off thy shoes from off thy feet," has no meaning for us? So far is this from being true that the spirit of the command is an essential part of the religion of the New Testament as of the Old, for the *fact* upon which the command was based is just as true now as then. The ground where on thou standest is holy ground." In truth, it is only when we have learned obedience to the spirit of the command that the prohibition is for us withdrawn. We have been taught how we may, the sinful still rightfully come into our Father's presence. We are permitted to come freely but still we must put off from shoes from off our feet, we must come in the same reverent spirit, as of old the Lord's own words "swear not at all neither by Heaven for it is God's throne, neither by the earth for it is His footstool" "Be not high-minded but fear," says St. Paul. And again "Let us have grace whereby we may serve God with godly reverence and fear, for our God is a consuming fire." The facts upon which the command to Moses was based, God's holiness and man's sin are not changed, but only our relation to those facts. So, the spirit enjoined remains as necessary under the Gospel as under Judaism. Once man was forbidden to draw near because the ground was holy. Now he is bidden to come with full assurance of faith; but still the ground is holy where God's presence is manifested. The lessons then to be drawn from the material things by

I. The hallowing of material things by God's Presence

II. The consequent duty of religious and reverence.

The hallowing of material things by God's Presence.

Here we meet at once with a common objection to the very idea of the greater holiness of one place or thing above another. It is ingrained in many religious minds that it is a remnant of Judaism or of Mediæval superstition, and so they look upon the consecration of churches and of instruments of Divine service as opposed to the spirit of the Gospel. *Holiness*, (to consecrate means to make holy) they argue, belongs to character. Its very essence is separation from defilement. As we commonly consider it, it is more than purity which is freedom from admixture, more than innocence which is merely ignorance of evil. Holiness supposes contact with sin, yet conscientious opposition to it. And now, it is asked, can all the solemn rites which have been celebrated here, make any change in Altar Font or Sacred Vessel? make this stone and timber in any way different from what they were? How can you *consecrate* them? But this objection to the reality of consecration arises from forgetfulness of the original meaning of the word "Holy." Scholars tell us that in the first place it meant simply the setting apart either of persons or things for Divine service. It had respect to use rather than character. And it is one of the plainest facts in the Bible that it is so applied throughout. We read of holy garments, holy vessels, holy days, as well as holy persons and holy places. They are so called because of the use to which they are devoted; and thus it was that whatever was in any way associated with God's service, partook of His character. As that character became more and more fully revealed to His people, and they began to realize His hatred of sin in every form, His spotless righteousness and

THE SMITHFIELD FOUNTAIN PEN

"NEEDLEWORK NOVELTIES.

Some of the Decorative and Useful Fancies of the Season.

Black satin workbags, with powderings of feathers done in gold thread, are very unique and handsome. This same decoration can be applied to book covers, sachets and other fancy articles, and is particularly attractive.

Bedspreads of linen powdered all over with embroidered flowers are always in fashion and in favor with housewives.

There are many novel designs in toilet covers, but the pure white ones look so dainty and clean that they are perhaps most popular. A very elegant white slip in linen has a handsome design of yellow silk, and another white linen one has a scalloped border all around of Roman embroidery. A white sateen cover has an effective design of conventional poppies and scroll work, which might be varied as to color, according to the taste of the worker. A large monogram is often placed in the center of the cover, worked in gold stitches, and never fails to look well. One in crash linen is treated in this way, trimmed with insertion and lace, the monogram being the only work it displays. A slip of yellow lawn with a deep frill to match around the edge, has sprays of clover, worked in natural colors scattered all over it, with a few leaves lightly over the flowers. Most effective is a shrimp pink linen trimmed with ivory lace and embroidered with chrysanthemums in fine thread, with a large initial in the middle. A similar cover is in blue linen, the design being daisies and grass, carried out in white flax.

Handy aprons are represented by low enameled canvas stools holding circular crotonne bags lined with sateen and smart

McKean County Miner.

PUBLISHED EVERY FRIDAY.

TERMS OF SUBSCRIPTION

ADVERTISING RATES.

Smethport, Pa., January 6, 1893.

Otis Marvinbaug correspondent speaks as though Mr. Delmell was not altogether certain about being a candidate before the Bogelhilum caucus for Senator. It is possible he has come to the conclusion that he is as liable to be struck by lightning one of these cold days as he is of being chosen Senator.

It looks very much as though the Democrats would capture the U. S. Senate, by fusion with the Populists in the Legislatures of several of the extreme western States. We are glad of it, but how good those Republicans must feel who have been put to the service of "carrying grist to the democratic mill."

The admission of Mr. Wm. H. Andrews of Crawford county, as a member of the House, on Tuesday, was a grave political blunder, one which cannot be justified on the ground of party necessity or good law. Advantages gained through such means always prove disastrous in the long run to those who are benefitted by them for the time being.

In a recent letter to ex-Gov. Cheney President Harrison said in regard to the late election: "I was a leader imprisoned and, save from the little visit to Mr. Reid, I know or thought but little about it. Protection has failed because the wage earner has refused to share his shelter with the manufacturer. He would not even walk under the same umbrella."

The editor of the *Democrat* cannot understand why the blackguardism which characterized the columns of that paper through the campaign should be looked upon in that light. The last paper issued from that office before the late election was the vilest sheet ever published in McKean county, and it is remarkable that the mental capabilities of the man controlling its columns are too dull to appreciate that fact.

A prominent western democratic congressman expressed regret to the *Tribune* Washington correspondent that Cleveland carried New York. When asked why, he said: "Well there are several reasons. The electoral votes of New York were not necessary to elect him and if he had not carried that state the party would for once be free from Wall street domination. Again there would have been a far better prospect to restore harmony between the factions. I judge, by the news from Albany that the fight between Cleveland and Hill factions is likely to become more bitter than ever and it actually seems probable that the slim democratic majority in the United States Senate may be placed at the mercy of Hill and his colleagues. In that case the President may be compelled to depend for the confirmation of his appointments as well as for the enactment of certain legislation, upon the votes of populist senators, which would be a humiliation to the democratic party as well as the administration. Yes on the whole I am rather sorry the Republicans did not carry New York this year."

The Legislature was organized on Tuesday last, and the same day Gov. Pattison sent in a very sensible message for the consideration of the two houses. The principal officers of the two bodies were chosen as indicated in our Harrisburg letter, excepting the assistant clerk of the House. A gentleman from Montgomery county was chosen instead of J. D. Patterson of Harrisburg, a fact which we regret to record as the latter is a capital good fellow and thoroughly qualified for the labour and thoroughly qualified for the position. But such is the mutation of politics, the other man had to be provided for and Patterson was given the grand honour. Senator Bannon secured a good place, Assistant Doorkeeper, for ex Sheriff Reynolds of Potter county, but Messrs. Burdick and Hewitt did not succeed as well in providing a place for David Howell, although we believe the salary is the same. Mr. Howell was elected as one of the pursers and folds one of the House. It is strange that Mr. Burdick, a leading and one of the oldest members of the House should have been left out of the slate committee. It looks at this distance very much like a snub on the part of "the powers that be."

A CONGRESSMAN'S SERMON.

In our last issue we published a communication from an attorney on the subject of official oaths, written by a gentleman who is thoroughly competent to discuss the legal bearings of the question of perjury raised by the Bloomsburg *Advertiser*, and endorsed by the *Democrat* of this place. In that article appeared the following paragraph: "The oath to support the Constitution is not to be interpreted by the private standard of any citizen who chooses to set up his judgment as such standard, but by the standard afforded by the law, and it refers to his official conduct as a judge or other officer in the discharge of his official duties—not to his private conduct as a citizen. If it were otherwise the use of profane language, the playing of cards for money, and many similar individual violations of law might subject the Individual to impeachment as an officer, to remove fidelity in the administration of the law of the office." In this word "officer" where it occurs, should appear a period instead of a comma. Then should follow the sentence: "The oath to support the Constitution and laws is the solemn pledge of the incoming official of honest fidelity in the administration of the law of the office, and all of those words to the end of the sentence constitute the latest pronouncing the idea intended by

CHILDREN'S COLUMN.

Nine years ago this month the present proprietor of the MINER resumed its publication. He had been out of the business several years prior to that date, covering the period of the oil development, and had very little knowledge of the prices prevailing for advertising and job-work. In some instances he found they had increased slightly, and in others were no more than were charged when he was in the business years before, when the county had a population of eight or ten thousand inhabitants. For job-work he found that prices were very much lower than ever before, and not a cent more was charged for the county's work than was charged any private individual.

For months past the Bradford *Record* has had very much to say about "favored" printing establishments being given the county printing at excessive prices. In one of its issues last month it published a long diatribe from Mr. S. W. Smith of Port Allegany, who has recently struck a reform gait, on the same subject, the burden of whose song was that the tax payers of McKean county were being robbed because of the prices paid by the county for its official advertising. Let us look over Mr. Smith's direct allegations of robbery and see how much foundation there is for them.

He says that he is credibly informed that the amount paid for the printing of the court calendar "is much greater than other printers would be pleased to do it for." The last court calendar printed by the present proprietor of the MINER, was for two courts held early in 1884. Not knowing what the county was paying for the work he went to the Commissioner's office, and was there told that $1.50 a page was allowed. From that day to the beginning of 1892 every board of commissioners has paid that amount, never asking to have it reduced. We do not pretend to deny that the price is a good one, but we did not fix the price and was never asked to do the work for less money, until a year ago. Since then we have received a dollar a page.

The next allegation made is that the the smallest Sheriff sale "now costs $8 in the MINER and $8 in the *Star*." In making that statement Mr. Smith was either utterly ignorant of what he was talking about or he knew he was publishing a malicious falsehood. Of the 88 sales advertised during the year 1892, twenty-three of them cost less than $8 in the MINER and most of those less than $6.00. In a number of instances since we have published this paper, at the request of the attorneys or the defendants, we have made material reductions in the cost of advertising lengthy Sheriff's Sales. A notable instance of this kind occurred in the sale of the L. L. Hillibridge property, something over a year ago, Mr. S. W. Smith being the attorney. The latter wrote to us that the advertisement would occupy in the neighborhood of three columns of space and wanted to know if we would not make a reduction in the cost of advertising. We promptly replied that we would cheerfully do so. The sale occupied a column and two lines instead of three columns of space, and when the sheriff paid the bill we deducted over one-third the regular rates for advertising sales. If the sale had occupied the space Mr. Smith said it would the cost would have been reduced fifty per cent.

The Port Allegany reformer makes another assertion which is just as wide of the truth as the allegations in reference to the Sheriff's advertising. He says, "why cannot the clerk of the courts save the estate of the widow and orphan from paying $6 and $8 for publishing the final accounts that contain but three lines." The price paid each paper for the past nine years is $2.50. This is exactly the customary price throughout the country for a square, $1 for first insertion and 50 cts for each subsequent insertion. Final accounts must be published by law four weeks in two papers in a county, and a square is 10 lines or less of nonpariel type. This price was given us in the Prothonotary's office, when Mr. John B. Brawley was at its head, and has never been deviated from since. Mr Smith's business in the Orphan's court has probably been light, as he has but little business in any of the courts, but he has undoubtedly had enough to know the cost of publishing final accounts, and why he should lie about it is past comprehension.

He finds fault with the court rules which provides for publication of license transfers, &c., in the MINER and *Star*. In making those rules the court undoubtedly took into consideration the circulation of the several papers of the county, and selected the two which would give the widest publicity to that character of advertising. We are ready to show that the MINER has double the circulation of any Democratic paper in McKean county, and we are confident that the *Star* can make even a better showing.

Now for a few figures and we will close this discussion for the present. When we resumed the publication of the MINER nine years ago, the county paid $3 an inch for all its advertising. We stated, recently, that it was cut down to $1.50, during the term of W. J. Colegrove, N. W. Abbey and J. G. Boyer. That is a mistake. It was reduced during the term of F. S. Johnson, A. T. Palmer and Andrew Reilly. Early in the term of the present commissioners the publication of the Jury List was cut off and last January an order was issued by the board stopping the advertising of the trial lists and court proclamation, although an old law requires the publication of the latter in at least two papers in each county. Do these facts show a great amount of favoritism to any papers? For years past there has been a gradual reduction in the printing bills paid by the county. Since 1885 the reduction has been $647 19. This year will show a corresponding reduction outside of the extraordinary expenses incurred under the new election law. For the past year there has been no advertising bills made by any of the county officials excepting those absolutely required by the statutes of the State. The advertising from the Commissioners' office embraced the Auditor's report, the Triennial Assessment statement and the Election Proclamation, all of which one or more of the Democratic papers had a slice, and

Happy New Year and a prosperous New Year to all the readers of MINER.

The members elect of the Legislature are very generally in the city and they have been as busy as bees working for their favorite candidates. Out of doors there is a cold sleety rain and a smooth glassy pavement so that all the campaigning is done in doors.

Before this letter can be put into type, the organization of both houses will have taken place and the following slate just now, seemingly, is the one that will be adopted when the Legislature meets at noon to-morrow.

SENATE.

President, pro-tem: J. P. S. Gobin, Lebanon Co.
Chief Clerk, ... Eli Bailey, Venango Co.
Reading Clerk, ... Jas. Carson, Butler Co.
Journal Clerk, ... J. S. Mead, Mifflin Co.
Senate Librarian, ... Herman Miller, Dauphin Co.

HOUSE.

Speaker, ... C. C. Thompson, Warren Co.
Chief Clerk, ... Chas. E. Voorhees, Philadelphia.
Assistant Clerk, ... J. D. Pattison, Dauphin Co.
Reading Clerk, ... Jere R. Rex, Huntingdon Co.

All of yesterday and this a. m. from interviews with the arriving delegates, it was easily seen that Mr. Thompson was in the lead for the Speakership. The other aspiring candidates, have set to work making combinations to defeat him, so that there there was considerable "wire pulling" and the field was pitted against the Warren county winner.

Messrs. Bliss, Delaware; Walton, Philadelphia; Farr, Luzerne; Cochrane, Armstrong, constituting the field and using every argument possible to show that it would be a mistake to elect the er Speaker, but at the hour of writing this letter the combination had made no breeches in the Thompson ranks.

Some new forces may be developed in caucus to-night which may change what may now appear to be a certainty, but the slate announced above seems to be a sure winner.

In the Senate there seems to be a contest for only one of the places, that of Journal Clerk, which was filled by Senator-elect Bannon, at the last session.

Capt. J. B. Reed, of Mifflin Co., and Mr. W. P. Rogers, of Armstrong Co., are the contestants for this place, with the chances favoring Capt. Reed. It is argued that to give the place to Mr. Rogers, it would throw all the places given out by the Senate west of the mountains and would give the eastern part of the State no representation at all, so that at the present writing it looks as if the slate indicated for the Senate would stand. There is little said as to the probabilities in the U. S. Senatorial contest. Senator Quay is reported as having been in Philadelphia on Saturday when a truce was fixed up with some of his enemies, notably, with Hon. Sam Losch, of Schuylkill county, and in consequence of this fixing of Senatorial fences Mr. Quay will not be in Harrisburg at the organization, but will be on the ground shortly after.

It is quietly whispered that the Hon. John Dalzell, of Pittsburg, at the proper time will be announced as a rival of Quay's and that he is now making a canvas to see what the feeling is on the subject of the Senatorship.

Last evening it was rumored that the Hon. Jack Robinson, of Delaware county, was a candidate for U. S. Senatorial honors, but the rumor could not be confirmed as a positive fact, but the general opinion is that "Jack has his eye fixed on the Senatorial chair now occupied by the senior Senator from Pennsylvania, and which will be vacant in 1897.

Frank Riter, member elect from Philadelphia, is very busy in his efforts to put up some one to defeat Mr. Quay but since District Attorney Graham, of Philadelphia, has refused, he is without a candidate.

There is a great deal of quiet comment and much shown surprise among the members present at the decision of Judge Henderson, of Crawford Co., in awarding the certificate of election, as member of the lower House, to W. H. Andrews and ruling against his democratic competitor. The contest was made by Mr. Andrews on an allegation that the voters in a certain township had voted at polling places in adjoining boroughs, and the Court sustained the proceeding as illegal and gave the certificate of election to Mr. Andrews. This action is not received with much favor by the Republican members elect now here, who say very plainly and publicly, "we could have gotten along very nicely this winter without Mr. Andrews," besides this decision, if pushed further, and should stand, may endanger the seats of other members and two or three of the Senators.

Farmer Taggart, of Montgomery county, is pushing his contest and says that he will be awarded the certificate of election. His contest is based on the allegation that the students of the Catholic College, located in his district and numbering about sixty voters, cast their votes for the Democratic candidates, while not one of the students was a resident of that district or of Montgomery county.

The contest in this case is one of Constitutional interpretation and will no doubt be used in the future to settle the question as to the acquisition of a residence by the attendants and students at any college, during their collegiate course.

On Friday last, Governor Pattison filled the vacancy to the 24th Judicial District, caused by the promotion of Judge Dean to the State Supreme Court.

Augustus S. Landis has been appointed to this vacancy on the Blair County Bench and his appointment has been received with many very favorable comments, as the appointee is said to be an excellent lawyer and very popular with his brother lawyers.

ALCROFT.

Spottsworth Items.

S. H. Clifford, New Canal, Wis., was troubled with Neuralgia and Rheumatism. His Stomach was disordered, his Liver was affected to an alarming degree, appetite fell away, and he was terribly reduced in flesh and strength. Three bottles of Electric Bitters cured him.

Edward Shepherd, Harrisburg, Ill., had a running sore on his leg of eight years' standing. Used three bottles of Electric Bitters and seven boxes of Bucklen's Arnica Salve, and his leg is sound and well. John Spangler, Catawba, O., had five large fever sores on his leg, doctors said he was incurable. One bottle of Electric Bitters and one box of Arnica Salve cured him entirely. Sold at Frank R. Foster's Drug Store.

WINKELMAN'S

DRUGS.

Patent Medicines,
Stationery,
Fancy Goods,
DRUGGISTS' SUNDRIES.

Prescriptions promptly filled.

H. C. WELLS, - Smethport, Pa.

Scientific American Agency for

PATENTS

CAVEATS, TRADE MARKS, DESIGN PATENTS, COPYRIGHTS, etc.

For information and free Handbook write to MUNN & CO., 361 BROADWAY, NEW YORK. Oldest bureau for securing patents in America. Every patent taken out by us is brought before the public by a notice given free of charge in the

Scientific American

Largest circulation of any scientific paper in the world. Splendidly illustrated. No intelligent man should be without it. Weekly, $3.00 a year; $1.50 six months. Specimen copies sent free. Building Edition, monthly, $2.50 a year. Single copies, 25 cents. Every number contains beautiful plates, in colors, and photographs of new houses, with plans, enabling builders to show the latest designs and secure contracts. Address, MUNN & CO., PUBLISHERS, 361 Broadway, New York City.

VALUABLE FARMS

FOR SALE!

The Charles McElwee farm of 70 acres adjoining the County Poor Farm with good orchards, never failing springs of pure water and pleasantly located.

Also about 50 acres known as the McQuoon place situated about a mile from the McElwee farm. Water and improvements as of the McElwee farm.

Also about 50 acres a mile east of East Smethport, known as the Daniel Acre place and considered within the oil belt, being less than a mile from big gas well in that supply Fort Allegany manufactories and citizens with gas.

Terms to suit purchasers. Would exchange for village property. W. S. BROWNELL.

CURE THAT

Cold

AND STOP THAT

Cough.

N. H. Downs' Elixir

WILL DO IT.

Price, 25c., 50c., and $1.00 per bottle. Warranted. Sold everywhere. HENRY, NEWES & LEE, Props., Burlington, Vt.

For Sale by H. C. Wells.

How Nature Cures

By EDDY BENJAMIN, M.D. Published by SWAN SONNENSCHEIN & CO., Paternoster Row, London;

a work of 415 pages, clear type, fine paper, well bound in cloth; price, $2.00.

"How Nature Cures" scientifically demonstrates that bread, cereals, and all starch foods are unnatural and unwholesome. Scientists and laymen alike will find it worth their while critically to examine this work.

Dr. Densmore, although a graduate of one of the oldest of old school medical colleges, is resolutely opposed to drastic drugs and mineral medicines; and enthusiastically in favor of overcoming disease by diet and obedience to hygienic laws. The *Sanitary Herald* (London, Sept. 23, 1890) editorially states: "Dr. Densmore is one of the most open minded men we have ever met in print." Dr. Densmore is well known in England as the founder of the Natural Food Society, and of its organ, the NATURAL FOOD magazine; and he has brought consternation into the ranks of the vegetarians by the new light he has brought to bear upon their favorite foods.

A pamphlet of 84 pages, with paper cover, containing preface, table of contents, and some of the more important chapters in the book, is published simultaneously at 25c., and is an invaluable hand-book. Either of these may be purchased at news-stands, or ordered through any bookseller, or will be sent post free on receipt of price.

TO AGENTS: Canvassers find both the 25c. and the $2.00 editions ready sale, and unusual inducements are offered to agents. We will mail particulars to any address upon request, and any subscriber to this paper who will mail us this notice will be permitted to buy a single book at the lowest price to agents. Address,

STILLMAN & CO., 1368 BROADWAY, N. Y.

Good Night!

Do you keep Dr. HOXSIE'S

Certain Croup Cure

IN THE HOUSE?

It acts directly on the membranes of the throat and nasal, and enters the delicate tissues of the lungs. Hence its remarkable power in curing the worst cases of Croup, Coughs, Catarrhal and Congestive Colds, Whooping Cough and Asthma. As a PREVENTIVE of Diphtheria and Pneumonia it has no equal. It does not contain opium in any form. It does not nauseate. 25 cents.

Guaranteed to Cure or Money Refunded. HOXSIE C. C. C. CO.

BUFFALO, N. Y.

GLEASON & LEMMLER

Dealers in and Manufacturers of

HARNESS

OF EVERY STYLE

AND CHARACTER

Which they will sell at the

LOWEST RATES

They also keep a full supply of

Saddles, Blankets,
Whips, Etc.

Also a large and complete variety

TRUNKS & VALISES

Which they propose to sell at manufacturers' prices. Call and examine our stock and prices and become satisfied that it is a waste of time to look elsewhere for goods we have. We can sell you goods as low as any house west of New York for quality.

GLEASON & LEMMLER.

B.H.&Q.

CASH AND ONE PRICE

BUFFALO, Jan. 4, 1893.

January Sale.

First week of our annual sale of White Goods. We're making good our statement that *"no goods for equal value or equal worth were ever sold for like money."* If you come and look you will be able to test our words.

Wholesale-dealers stand ready to pay more than our retail prices for the stock placed before you this week. All our wits and means for months back have been bent on making this sale a success. It means a tremendous downslide of prices in

—Housekeeping Linens
—White and Brown Cottons
—Muslin Underwear
—New Embroideries
—Men's White Shirts
—Ready-made Sheets
—Ready-made Pillow Cases

In none of these things has there been any skimping of material, slip-shod finish or out-of-date patterns. Not a piece but what is fit to be in regular stock at half as much again.

There isn't a woman with the least bit of enthusiasm but what's pleased at getting at bargain prices what she needs to buy. She spreads the news. Another comes and another, and mail orders are doubled in consequence. White Goods all swing into line with a host of quick opportunities. Perhaps January is, after all, the trading time of the year.

BARNES, HENGERER & CO.

Foreclosure Sale

SUPREME COURT—Allegany County.
The Metropolitan Trust Company of the City of New York, Plaintiff.
Against
The Bradford, Eldred and Cuba Railroad Company, James D. Fish, as Trustee, Frank Townsend, Alonzo J. Thompson, Adolphus Frank, as Administratrix, etc., of James W. France, deceased, Augustus Stein, R. C. Vilas, Walter S. Johnson, as Receiver, etc., Defendants

Pursuant to a judgment of foreclosure and sale rendered herein on the 29th day of July, 1892, and duly entered in the Allegany County Clerk's office on the 4th day of August, 1892, and also pursuant to a decree supplementary thereto, rendered in the Court of Common Pleas, in the county of McKean, State of Pennsylvania, on the 9th day of September, 1892, and entered on that day in the office of the Prothonotary of said county—I, the undersigned, David F. Richardson, the Referee duly appointed for such purpose by said judgments, will sell at public auction or outcry, at the Exchange Hotel, in the village of Smethport, McKean county, Pa., on

15TH DAY OF NOVEMBER, 1892,

at 10 o'clock A. M. the foreclosure of that day, at the court house in the village of Belmont, county of Allegany and State of New York, the real and personal estate, property and franchise directed by said judgment to be sold and therein described to be:

All the railroad of the Bradford, Eldred and Cuba Railroad Company, beginning at the village of Cuba in the town of Cuba thence through the town and Clarkeville, Wirt, Hollis and Genesee in the county of Allegany, to a point in the southerly boundary of the county of Allegany on the state line between the states of New York and Pennsylvania—as well as that part of said railroad now constructed as the part thereof which shall be completed and finished at the time of the sale; the right of way of said Company, and the lands, real estate, rails, tracks, bridges, buildings, stations, depots, water stations, tenements, structures, erections, fixtures and appurtenances thereunto belonging or in any wise appertaining, whether now owned and possessed or hereafter to be acquired by the said Bradford, Eldred & Cuba Railroad Company; And also all the franchises, rights, privileges, and all other corporate property, real and personal of the Bradford, Eldred & Cuba Railroad Company, and all the franchises to be acquired to be acquired in the Wetherville, Bolivar & Bradford Railroad Company and the Bradford, Eldred & Cuba Railroad Company of the State of Pennsylvania, whether here before acquired and now held and owned or hereafter to be acquired by the said Bradford, Eldred & Cuba Railroad Company and also and altogether the tolls, incomes, earnings and profits of the Bradford, Eldred & Cuba Railroad Company; and also all the estate right, title and interest, property, possession, claim and demand whatsoever, as well in law as in equity, of the said Bradford, Eldred & Cuba Railroad Company of, in and to the same, and every part and parcel thereof, with the appurtenances.

Dated, Angelica, N. Y., Nov. 29, 1892.
DAVID F. RICHARDSON, Referee.
THOS. G. HILLHOUSE, Pl'ff's Atty.
No. 37 Wall St., New York.

The above sale is hereby adjourned to Wednesday, December 14, 1892, at the same place and hour.

Dated, Angelica, Allegany county, N. Y., Nov. 30, 1892. DAVID F. RICHARDSON, Referee. THOS. G. HILLHOUSE, Pl'ff's Atty., No. 37 Wall St., New York.

The above sale is hereby adjourned to Wednesday, December 21, 1892, at the same place and hour.

Dated, Angelica, Allegany county, N. Y., Dec. 7, 1892. DAVID F. RICHARDSON, Referee. THOS. G. HILLHOUSE, Pl'ff's Atty., No. 37 Wall St., New York.

The above sale is hereby adjourned to Wednesday, December 28, 1892, at the same place and hour.

Dated, Angelica, N. Y., Dec. 14, 1892. DAVID F. RICHARDSON, Referee. THOS. G. HILLHOUSE, Pl'ff's Atty., No. 37 Wall St., New York.

The above sale is hereby adjourned to Wednesday, January 25, 1893, at the same place and hour.

Dated, Angelica, Allegany county, N. Y., Dec. 21, 1892. DAVID F. RICHARDSON, Referee. THOS. G. HILLHOUSE, Pl'ff's Atty., No. 37 Wall St., New York.

Central Pharmacy.

FRANK R. FOSTER,

DEALER IN

DRUGS AND MEDICINES,

Fancy Goods,

TOILET ARTICLES, &C

A FULL LINE OF

BOOKS AND STATIONERY.

Prescriptions Carefully Compounded.

FRANK R. FOSTER,

PHARMACIST.

Grand Central Hotel Building, Smethport

ONE DOLLAR EVERY HOUR

is easily earned by any one of either sex in any part of the country, who is willing to work industriously at the employment we furnish. The labor is light and pleasant, and you can be at home. You can spend your spare moments, or all day, or in the evening only. If you are employed, and have a few spare hours at your disposal, you can improve them, and increase your business will not interfere at all. You will be amazed on the start at the readiness and ease by which you make dollars, from dollars, day in and day out. Beginners are successful from the first hour. Any one can run the business who can read. You should try nothing else until you see for yourself what you can do at the business which we offer. No capital is need. Women are as good workers as men, and they make as much as men. They should try this business, as it is so well adapted to them. Reader, think and act for yourself. Address H. HALLETT & CO., Box 880, Portland, Me.

OYSTERS
—AT—
A. H. PEIRCE
IN EVERY STYLE.
PEIRCE HOUSE,
SMETHPORT, PA.
Sept. 6, 92.

Subscribe for the MINER.

THE NEXT MORNING I FEEL BRIGHT AND NEW AND MY COMPLEXION IS BETTER.

LANE'S MEDICINE.

All druggists sell it, 25 cts. and $1 per package. Dose one teaspoonful. Lane's Medicine moves the bowels each day. Is pleasant to take; perfectly safe; gentle in action; sure in results. It is necessary.

HOTTON BROS.

We make a reduction of

25 to 50 cents

per barrel in the price of

FLOUR.

Flour is cheaper than it has been in 20 years.

—:o:—

CHICKEN FEED.

We have just unloaded 20 tons of wheat, and it is the best thing for Chicken feed that we have ever had.

—:o:—

Drop a postal card for samples and prices.

HOTTON BROS.,

PORTVILLE, N. Y.

CARPETS!

We are now receiving our spring stock of carpets, fresh from the looms, elegant designs and patterns, and bought just at the right time—when wool was the lowest it has been for twenty-five years. We will give our customers the advantage of this low price and make it an object for any person wanting carpets to come many miles. Before purchasing call and examine.

FURNITURE & CARPET CO.,

Smethport Pa.

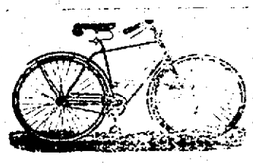

M. A WOODBURY,

1145 Main street, Bradford, Pa.

Our large line of samples have arrived.

Boys and girls Bicycles..... $20 00 and upwards
Ladies' Bicycles..... 46 50 and upwards
Men's Bicycles..... 45 00 and upwards

It will pay you to see these machines before buying.

Bargains in Second Hand Safeties.

M. L. ARMSTRONG,

JEWELER,

AND DEALER IN

Watches, Clocks, Silverware,

Spectacles,
Toys,
Eye-glasses,

And all goods pertaining to a First-class Jewelry store.

Satisfaction guaranteed, and prices as Low as the Lowest. Call and inspect our new stock.

FOR THIS NEW YEAR.

"Those who want the best things, and who want to choose from the most things, will go, as they always have to Emery & Weaver's.

They'll find their Harness there;
They'll choose from 50 Horse Blankets;
They'll find the best in Hardware;
They'll see the best in Tinware;
They'll go for Paints and Tools;
For all that's best in Mill Supplies;
For all that Builder's need.

4/5 Four-fifths of all the things that people need are in this stock, and 'tis the largest, best assorted stock within your reach to choose from. All grades and prices, all kinds and styles, and prices are the lowest, for 'tis well known that those who buy the most buy cheapest.

They'll find 500 things for Housekeepers;
They'll learn the best Cooking Utensils;
They'll see what's new in Stoves;
They'll go for cheap Glassware;
They'll go for good Crockery;
They'll find Silverware that lasts;
And they'll go for Clocks and Watches
For Jewelry and House Decorations.

They'll go for almost all they need and find a stock that is marvelously complete—that has the best that is known.

FOR THIS NEW YEAR.

L. EMERY, JR., & CO.,

Emery & Weaver. BRADFORD, PA.

NEW FURNITURE

SPECHT & SASSE

We have a large stock of the latest designs in furniture and we are able to offer some very attractive bargains. If you want a single piece of furniture or an outfit for your home, it will pay you to see our stock.

DON'T FAIL TO CALL

before making a purchase elsewhere

Undertaking in all its branches a specialty.

Corner of Main and Union Streets. SMETHPORT, PA.

FOR FURNITURE AND CAPRETS!

Easles,
Picture Frames.
Wall Pockets and Brackets,
Bronze Goods, Fancy Chairs,

WALL PAPER, WINDOW SHADES,

CURTAIN POLES, FIXTURES, ETC.

Go to the Furniture and Carpet Company.

Every purchaser of $10 worth of goods will be given absolutely free a ¾ life size crayon portrait. Remember no Trashy picture, but a fine artistic portrait of yourself or any member of your family.

Furniture and Carpet Co

A. REILLY, Manager. SMETHPORT, PA.

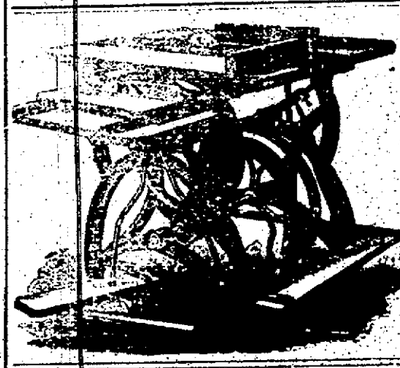

HAND
—AND—
FOOT POWER
Circular Saw

Iron Frame, Steel shafts and Arbor, Machine Cut Gears, Cast for of Table made of iron.

Send for Catalogue giving full Description and Prices of our Hand and Foot Power Machinery.

J. S. HARTINE & CO.
Station A.
BOSTON, MASS.

Ely's Cream Balm, A CATARRH THE POSITIVE CURE

NATURAL Petroleum, as it flows from the earth. Its great curative properties discovered by an old Indian chief, and used by his tribe for centuries. The only Medicinal WHITE OIL in the world. Its poisonous impurities removed by a chemical process, leaving it absolutely pure. Grown members restored, stooped hair falling out. It is readily absorbed, and its use will leave no greasy after-effect. Satisfaction guaranteed. Sold by all druggists. 50 cents per bottle, two bottles direct, postpaid, on receipt of price. Put on the tongue only by the

WHITE ROCK OIL CO., Toledo, O.

For sale by F. R. FOSTER.

BANKRUPT -:- SALE!

Bankrupt, -:- Bankrupt

Sale of Clothing, Gents' Furnishings, Hats, Caps, Trunks and Valises, which

Must Be Closed Out In 30 Days!

at any price. Now is the chance to get your Winter

CLOTHING

for yourself and children for a little money.

Don't lose your chance but buy while the fire is hot. Rather than move the goods we will give the people a chance.

All Goods Regardless of Cost!

The "Live Clothier's" Old Stand,

Reilly Building, SMETHPORT, PA.

Your Favorite Home Newspaper

AND

The Leading Republican Paper of the United States,

ONE YEAR FOR ONLY $1.25

McKEAN COUNTY MINER

gives all the news of Town, County and State and as much National news as any other paper of its class.

The New York Weekly Tribune

THE NATIONAL FAMILY PAPER, and gives all the general news of the United States and the world. It prints the events of foreign lands in a most graphic manner. Its FARM AND HOME DEPARTMENT is full, and of the highest practical value. Its MARKET REPORTS are reproduced by telegraph from the leading markets of the world, and are unsurpassed in completeness and reliability. Its literary merit has the endorsement of the best critics, and its political news is unequalled for impartiality and fulness. Its editorial utterances are comprehensive, brilliant and authoritative. Its Weekly Tribune is regarded as the ablest political newspaper published, and its influence is recognized in every part of the land.

A SPECIAL CONTRACT enables us to offer this splendid journal and THE MINER for one year

For only $1.25, cash in advance

NEW YORK WEEKLY TRIBUNE regular price per year	$1.00
MCKEAN COUNTY MINER, " " "	1.25
TOTAL - - - -	$2.25

WE FURNISH BOTH PAPERS ONE YEAR FOR - $1.25.

Subscriptions may begin at any time

This is the most liberal combination offer ever made in the United States, and every reader of the McKEAN COUNTY MINER should take advantage of it at once. Address all orders to

L. ROGERS & SON,

SMETHPORT, PA.

LOOK -:- HERE.

Read and Be Wise!

On and after April 15 1892 the undersigned will give every cash customer trading at his store to the amount of $25.00, their choice of one of the following beautiful articles of Silverware free of charge

Silver Plated Sugar Bowl,
Silver Plated Butter Dish,
Silver Plated Cream Pitcher,
Silver Plated Spoon Holder,
Silver Plate Pickle Dish
Set Silver Plated Knives
Set Silver Plated Forks.

And an article for each additional $25.00 for a period of from six months to one year, thus giving each purchaser a chance to secure a whole set of Silverware without costing them a penny. All goods are sold as cheap as the market will allow. Remember the place, corner of Mechanic and Mill streets.

P. D. HOPKINS,

Smethport, Pa., April 14, 1892.

V. KLAPPENBACH,

MERCHANT -:- TAILOR,

Cor. King and Fulton Sts.,

SMETHPORT, PA..

Keeps an assortment of English and French goods on hand from which to select. Suits will be made up in the latest and most approved Styles, and entire

Satisfaction Guaranteed.

DO YOU EVER EAT?

IF SO GO TO

G. W. WILLIAMS & SON,

SMETHPORT, PA

Where you will always find a full stock of

Fresh, Salt and Smoked Meats,

FRUITS, VEGETABLES,

GROCERIES & PROVISIONS,

Feed, Corn, Oats, Middlings, &c., A Specialty.

PREHISTORIC DWELLINGS.

Cause and Cause of Architecture the Only Relics of a Vanished People.

Throughout the great southwest are hundreds of ruined cañons and vacant caves, whose silent walls and rough hewn stones are the only history we have of an early people. Even the oldest of the Indians, with traditions extending back many generations, know nothing of the builders of these old stone and adobe walls. Cañons

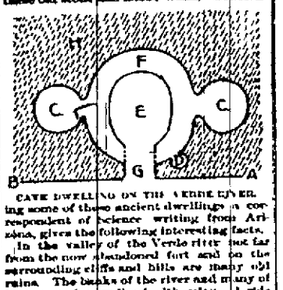

CAVE DWELLINGS ON THE VERDE RIVER.

ing some of these ancient dwellings a correspondent of Science writing from Arizona, gives the following interesting facts.

In the valley of the Verde river not far from the now abandoned fort and on the surrounding cliffs and hills are many old ruins. The banks of the river and many of its tributaries are lined with ruins. A mile of several miles along Beaver creek (a tributary) brings one to high cliffs extending a hundred or more feet above the waters of the creek in the perpendicular walls of one of these cliffs is a well preserved ruin known as Montezuma's castle. It is mid way between the rim of the cliff and the bed of the stream, and is neither below nor above but a combination of the two. Not accessible from the summit of the cliff, it can only be reached from below, and even here not without the use of a ladder, which, if short, must be pulled up from one ledge to another in making the ascent. The entire front is of artificial walls built of large, flat pieces of limestone, with openings here and there for doors and windows. The rooms are small only about five feet to ceiling. Usually a small opening two or three feet in diameter joins one room with another, and a similar orifice in the ceiling gives access to the rooms above. The floors are mostly of flat stones supported on timber cut from the surrounding mountains.

More numerous than the caves and cliff ruins are the many caves excavated in the sandstone and limestone cliffs along the east bank of the Verde river. At a distance the openings into the caves look like black spots on the white cliffs. They are arranged in long rows, the above tier, and are nearly alike in structure. All are more or less accessible from the valley below. The entrance is an irregular arched opening about four feet high and from half to two thirds as wide. The cave proper is

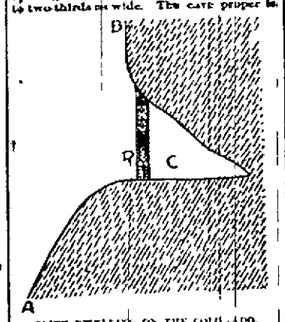

CLIFF DWELLINGS ON THE COLORADO.

about twelve feet in diameter and from four to six feet to the ceiling. The room is more or less circular in outline. A rock bench from twelve to eighteen inches high occupies the cave on all sides except at the entrance. This bench is about three feet wide and gently slopes toward the center of the room. Opening into the main cave at either side, and also frequently at the rear, are smaller ones from three to five feet in diameter and about the same to the ceiling.

The first diagram shows the floor plan of one of these caves, the line A B representing the face of the cliff. C C, interior caves. E, main cave. D, rock bench. D small cavity hollowed in the rock near the entrance. H, rock of cliff. The second represents a type of prehistoric dwelling along the grand canyon of the Colorado river. The diagram shows a vertical section through a large horizontal fissure. A B line representing the face of the cliff. C inclosed room. D wall of masonry.

Blacking Fluid for Iron and Steel.

For coloring iron and steel possessing a good dead black The Iron and Steel Trades Review recommends the following: Bismuth chloride 1 part, mercury bichloride, 2 parts, copper chloride, 1 part hydrochloric acid, 6 parts alcohol 5 parts water 50 parts. Before applying the fluid the article to be blacked or bronzed should be clean and free from grease. It may be applied with a brush into it. Let the liquid dry on the metal and then place the latter in boiling water and maintain the temperature for half an hour. If the color is then not as dark as desired repeat the operation. After getting the desired color the latter is fixed and much improved by placing for a few minutes in a bath of boiling oil or by coating the surface with oil and heating the object until the oil is driven off.

Fireproof Roofing.

A fireproof roofing and one unaffected by the heat of the sun's rays and that will not melt of run is made by adding turned linseed (not slaked) to coal tar. The Industrial World says: Boil together in the proportion of fifteen pounds of linseed oil to 100 pounds tar. The lime must be slaked to avoid the tar boiling over as the lime slowly is boiling tar. The mixture must be put on while hot.

Paste for Paper Labels.

The following formula is said to make an excellent paste or gum for the back of large sheets of paper labels to be put on glass. When slightly moistened they will adhere readily. Starch, two drams, white sugar, one ounce, gum arabic, two drams, to be boiled with a sufficient quantity of water.

Crystallized Nitrogen.

A scientific journal states that one of the greatest of chemical curiosities is crystallized nitrogen. By cooling nitrogen gas far below the freezing point and then allowing it to expand, solid, snow like crystals are formed.

Two Valuable Friends.

1. A physician cannot be always had. Rheumatism, Neuralgia, Sciatica, Sprains, Bruises, and Burns need attention and some time when least expected. Keep handy the friend of many households and the destroyer of all pain, the famous Red Flag Oil 25 cents.

2. Many a precious life could be saved that is being racked to death with that terrible cough. Secure a good night's rest by investing 25 cents for a bottle of Pan-Tina, the great remedy for coughs, colds and consumption. Trial bottles of Pan Tina free at Frank R. Foster's.

RHEUMATISM CURED IN A DAY.—"Mystic Cure" for Rheumatism and Neuralgia radically cures in 1 to 3 days. Its action upon the system is remarkable and mysterious. It removes at once the cause and the disease immediately disappears. The first dose greatly benefits. 75 cents. Sold by A. B. Armstrong, Druggist, Smethport.

Pronounced Hopeless, Yet Saved.

From a letter written by Mrs. Ada E. Hurd of Groton, S. D., we quote: "Was taken with a bad cold, which settled on my Lungs, took sick in bed and finally terminated in consumption. Four doctors gave me up saying I could live but a short time. I gave myself up to my Saviour, determined if I could not stay with my friends on earth, I would meet my absent ones above. My husband was advised to get Dr. King's New Discovery for Consumption, Coughs and Colds. I gave it a trial, took in all eight bottles; it has cured me and thank God I am now a well and hearty woman." Trial Bottles at F. R. Foster's Drug store, regular size, 50c and $1.00.

Think of it! Single harnesses from eight dollars up, at Gleason and Lemmon's.

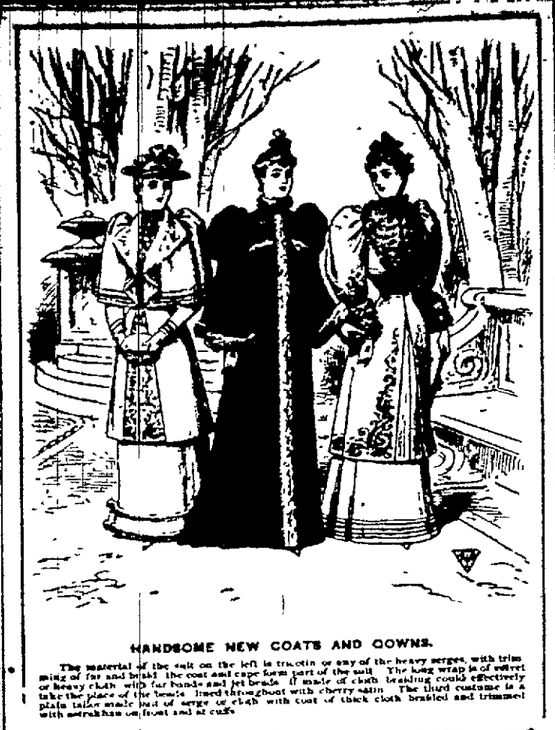

HANDSOME NEW COATS AND GOWNS.

The material of the suit on the left is tricotin or any of the heavy serges, with trimmings of fur and braid. The cape and cape form part of the suit. The long wrap is of velvet or heavy cloth with fur bands and jet beads. If made of cloth braiding could effectively take the place of the beads. Inset throughout with cherry satin. The third costume is a plaite tailor made suit of serge or cloth with coat of thick cloth braided and trimmed with astrakhan on front and at cuffs.

FASHIONS

MODES OF THE DAY

Attractive Fancies in House Gowns—Popular Colors—Walking Costumes.

A pretty tapering form has its beauty enhanced by the deep frills of soft lace or filmy silken gauze, sparkling concertina-wise, which fall from the elbow to the sleeves. Look at the tea gown illustrated here, of which the lace frills are one of the striking points. The material is cream cashmere arranged in accordion plaits in front, and adorned with green velvet ribbon and a lace yoke strewn with gilt and sequins.

The main idea just at present is to add as many frills as possible to the width of the shoulder, so shoulder frills or capes are the day dress. On one of these which was of brown cloth spotted with light blue the frills were of blue silk to match the spots.

CAPES.

Some full [illegible] sweepers are reported as having the [illegible] of the gowns of the new style [illegible] of full skirt [illegible] for the [illegible] inset [illegible] both [illegible]

A full [illegible] Paris [illegible] gracefully [illegible] year [illegible] Many of the most [illegible] are [illegible] and [illegible] cloth-faced [illegible] the [illegible] existing dress of [illegible] to [illegible] in a deep shade of [illegible] of [illegible] bands of dark [illegible] [illegible] skirt placed [illegible] several [illegible] [illegible] [illegible] of black velvet [illegible] [illegible] [illegible] ton in an effective [illegible] [illegible] [illegible] contrast peculiarly [illegible] [illegible] [illegible] of cords are [illegible] [illegible] season.

The Russian [illegible] walking costume looks handsome in beaver colored cloth, edged with beaver [illegible] [illegible] trimmed with soft if [illegible] [illegible] [illegible] darkish brown fur.

[illegible] are less severe in style than they have been [illegible] [illegible] many bodices are either cut off [illegible] at the waist or basted. Neat figures [illegible] in bells.

A practical and becoming kind of outdoor gown would be of brown cloth and consist of plain skirt short enough to clear the ground and a three quarter jacket faced with beaver or mink, and adorned with a collar of the same [illegible] made to turn up or down. The costume would be completed by a waistcoat or silk blouse bodice.

Fashionable Coiffures.

One new style of wearing the hair is in a big round knot worn low though not so low as the Langtry. It demands, however, a larger amount of hair than the majority of women possess. It is well adapted to our present style of hats and bonnets, as is also the graceful and simple long twist shown in the cut, and both will be appreciated by ladies who do not like the hair worn too low in the neck.

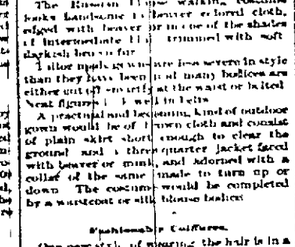

DAY AND EVENING COIFFURE.

The second figure represents a contrived arrangement of the hair with soft curls falling on the neck, producing a charming effect for evening wear.

Evening Dress for a Young Girl.

A charming yet simple model for a young girl's evening dress is of moss rose pink crepon, trimmed lightly with velvet of the color of the leaf. The bodice is most fascinating, and has triple lapels piped with green and full draped elbow sleeves finished with frills of cream lace. It is not very low at the neck, and opens in a V back and front. The lower part of the bodice is quite plain and close fitting, and shows off to perfection the wearer's nicely rounded waist. Then round the bottom of the skirt—which, by the way, is most daintily finished inside with a balayeuse of pinked out silk—is a narrow quilling of the leaf green velvet, and a narrow turned band of the same finishes it at the top where it joins the bodice. The dress has a fairly long train.

Bucklen Arnica Salve.

The best salve in the world for cuts, bruises, sores, ulcers, salt rheum, fever, corns and skin eruptions, and positively cures piles, or no pay required. It is guaranteed to give perfect satisfaction, or money refunded. Price 25 cents per box. For sale by Frank R. Foster, Druggist.

Coughing Leads to Consumption.

Kemp's Balsam will stop the cough at once.

THE CURIOUS SHOP

THE EMERALD

Facts and Traditions About a Stone Which Fashion Is Just Now Favoring.

The emerald is the crystallized form of silica or flint with the addition of a few other substances, one of which is the oxide of chromium to which it owes its color. And chromium it is that confers value for its hardness. It is little inferior to the topaz and far below the diamond according to a connoisseur in gems. Like the ruby the emerald was a great favorite and much idealized by the ancients. Like other noble gems, too, the emerald cured diseases when reduced to powder and taken internally. If worn by a child it was a sure preventive, to [illegible] convulsive or epileptic. Placed on the lips it stopped hemorrhage. As an amulet around the neck it dispelled vain terrors put to flight evil spirits and cured fevers. It restored sight and memory when all else had failed and in older times, when [illegible] was the true faith, no one need [illegible] [illegible] [illegible]